AADE Education and Research FOUNDATION
American Association of Diabetes Educators

WE CREATE OPPORTUNITIES

2013 ANNUAL REPORT

WE CREATE OPPORTUNITIES

As the philanthropic arm of the American Association of Diabetes Educators, the AADE Foundation funds research grants that further the strategic goals of the association and scholarships that nurture the professional development of AADE members.

The Foundation also oversees the AADE Awards Program, which recognizes members of the diabetes care community for their contributions.

GRANTS THAT PAVE THE WAY FOR NEW DISCOVERIES

AADE Foundation partnered with Sigma Theta Tau International, a nursing honor society, to grant funds for applicants to conduct research projects in the field of diabetes education. The grant was delegated to teams that are comprised of at least one RN with a master's degree as a minimum requirement. The teams were wrapping up their research projects by the end of 2013, and are expected to share their results in 2014. The University of Toledo received the Foundation's Continuous Quality Improvement Grant, which funds research projects that emphasize goal setting and behavior change. Their topic was Motivational Interviewing in Diabetes Education and Adherence Assessment. Findings will be shared in 2014.

PURSUING RESEARCH THAT SEEKS TO IMPROVE PATIENT CARE

Through our Reaching Out for Better Health program, we continued to provide grants that expand outreach and development efforts at accredited diabetes education programs serving underprivileged populations. This funding has made it possible for ten diabetes education programs to offer enhanced services to their patient population. Additionally, we teamed up with Orthofeet to provide 2,000 pairs of orthopedic shoes to all ten programs and offer foot health seminars for their diabetes educators.

In an effort underwritten by AT&T, the Foundation worked on a project to utilize the audio and visual capability of the latest generation of smartphones for delivery of diabetes education. Partnering with the Diabetes Health and Wellness Institute in Dallas, we used technology to simulate the group class experience in an effort to address health inequities by bringing diabetes education to people as opposed to making people travel to have access to the service. Data collection was completed in 2013; the results will be released in 2014.

The Foundation received funding from Aetna Foundation to conduct a study on the usefulness of the AADE Diabetes Goal Tracker mobile app as a diabetes education tool. Three diabetes education programs will participate, with data collection anticipated to be complete by mid-2014.

SCHOLARSHIPS THAT ADVANCE PROFESSIONAL DEVELOPMENT

ESTABLISHING A STRONG PRESENCE AT AADE13

Through a combination of fun, fitness activities, and a charitable shopping experience, the AADE Foundation raised funds and actively engaged attendees. The 6th Annual Silent Auction was revamped and was held online. Participants were able to secure coveted items as well as experiences, such as hotel stays. AADE13 attendees were also able to take a break with yoga sessions, and raised their heart rate with the annual 5K Walk/Run.

SCHOLARSHIPS THAT ADVANCE PROFESSIONAL DEVELOPMENT

The AADE Foundation prides itself on providing scholarships that advance professional development and help AADE members fulfill their educational requirements. We awarded five scholarships in 2013, benefitting 118 recipients.

NEW MEMBERSHIP SCHOLARSHIP

Kirsten Angell, RD LD CDE
Melanie Barbee
Christina Chingman, RN
Ava Clements, RN CDE MT
Janet Coleman, RN
Kara Damon, LD RD RDN
Jessica Deeley, RD LD
Dave Dixon, RPh PharmD CDE BCPS
Jane Dullius, MEd
Kathy Durbin, RDN LD RD
Emily Evans, PharmD
Dana Fasanella, PharmD RPh
Patrice Hood, NP CDE
Shirley Kadoura, CDE RD
Claire Kirkbride, RN
Carol Kuchar, RN CDE
Susan Mills Tucker, RD LD
Olivia Newby, NP RN CDE
Amy Powell, PharmD
Ramona Randall, RN
Delaine Rasmussen, RD CDE
Susan Ridder, BSN RN
Sonia Shanklin, RN
Donna Soares RN

REGISTRATION SCHOLARSHIP

Rosanne Ainscough, RD CDE
Christine Boyd-Bassette, RN BSN CDE
Tracey-Ann Brown, RN CDE CCM
Diana Bullock, RN CDE BA
Rachel Calendo, MS RN CPNP CDE APRN
Rachel Carron, RD CDE
Monica Catchings, CDE RN
Sandra Chmelnik, RD CDE
Jennifer Collins, RN BSN CDE
Shirley Conley, RN BSN CDE
Michelle Dart, PNP MSN CDE NP
Diane Ehlinger, RN BS CDE
Loriann Eno, MS RD CDE
Donna Estep, RN CDE
Kim Friend, RN CDE
Carol Grafford, CDE RDN
Dana Graves, RN MSN CDE CPT CNS
Samuel Grossman, PharmD CDE RPh
Connie Hanham-Cain, RN CDE
Linda Harding, RNC CDE RN
Cynthia Herrera, RN CDE
Paula Hollon, RN MSN CDE
Susan Houston, RN CDE
Jeremy Johnson, PharmD CDE RPh BCADM
Mercedes Jurkiewicz, RN BSN CDE
Eugene Kaganovich, RN BSN CDE
Amy Kennedy, RD CDE
Amy Keywood, RD CDE
Geetha Krishnan, RD CDE
Patricia Lafontaine, BSN CDE RN
Marianne Leduc, RD LDN BS CDE LD
Nancy Lelle-Michel, MSN RN CDE APRN
Joann Manty, DNP RN CDE
Lisa Miller, RD LDN CDE LD
Stephanie Murray, RD CDE
Janette Neel, RD CDE Masters
Myla Ocampo-Wong, RD CDE
Jane O'Friel, MS RN BC CDE
Lynn Overbey, CDE RN
LuAnne Petrie, RD CDE RDN
Debra Reid, PharmD CDE BCADM
Theresa Renart, RN CDE
Peggy Salonek, RN CDE
Cheryl Schneider, BA RN-BC CWC AE CDE
Laurie Schnorr, BSN RN CDE
Katherine Shaw, RD CDE
Claudia Shwide-Slavin, RD CDE BCADM RDN MS
Amanda Stevens, RN CDE
Jennifer Thompson, RD LD CDE
Anne Vanmeerbeke, RD CDE LD
Kristina Volkmer, MPh ACMS
Christine Weglarz, MSN RN CDE NP
Linda Weisbein, RN BA CDE

The AADE Foundation prides itself on providing scholarships that advance professional development and help AADE members fulfill their educational requirements.

TRAVEL SCHOLARSHIP

Kirsten Angell, RD LD CDE
Janice Baker, MBA RD CDE CNSC
Mary Beville, RN BSN CDE
Christine Boyd-Bassette, RN BSN CDE
Lynne Braxton, RN MSN CDE
Andrew Bzowyckyj, PharmD BCPS
Rachel Calendo, MS RN CPNP CDE APRN
Traci Carter, MA CDE RN
Jennifer Collins, RN BSN CDE
Kara Damon, LD RD RDN
Jessica Deeley, RD LD
Jane Dullius, MEd
Loriann Eno, MS RD CDE
Donna Estep, RN CDE
Andrea Ford, BSN RN CDE RN
Paula Hollon, RN MSN CDE
Susan Houston, RN CDE
Jeremy Johnson, PharmD CDE RPh BCADM
Mercedes Jurkiewicz, RN BSN CDE
Claire Kirkbride, RN
Elaine Massaro, MS RN CDE CNS
Janette Neel, RD CDE Masters
Debra Norman, RN CDE BCADM
Jane O'Friel, MS RN BC CDE
Stacie Petersen, RN BSN CDE
Theresa Renart, RN CDE
Maria Rodriguez, RD CDE CDN
Magon Saunders, RD LD DHSc
Sonia Shanklin, RN
Amanda Stevens, RN CDE
Linda Strange, RN BSN
Becky Sulik, RD LD CDE
Jennifer Thompson, RD LD CDE
Cynthia Tucker, BSN RN CPT CDE
Anne Vanmeerbeke, RD CDE LD
Kristina Volkmer, MPh ACMS

PENNSYLVANIA DIABETES EDUCATOR SCHOLARSHIP–SPONSORED BY THE PENNSYLVANIA CB

Arlene Feleccia, RD LDN CDE

UTAH DIABETES EDUCATOR–SPONSORED BY THE UTAH CB

Jodi Dawson, RN MSN CDE

AWARDS THAT RECOGNIZE EXCELLENCE IN DIABETES EDUCATION

AADE is proud to showcase several exceptional individuals who received awards in 2013. They were awarded at the annual meeting.

Linda Haas

The 2013 Living Legend Award was given to Linda Haas, PHC, RN, CDE, for exemplifying a proud history of diabetes education and for serving as a role model to the community. During her career, she served as a nurse, research nurse, and as an endocrinology clinical nurse specialist. Aside from her hands-on care, she also founded and chaired several healthcare organizations and published many book chapters and articles.

Donna Tomky

Donna Tomky, MSN, RN, C-NP, CDE, FAADE, was the recipient of the **2013 Allene Von Son Distinguished Service Award.** She served as AADE president in 2011 and has been a member for over 30 years. She was a member of AADE Outcomes Taskforce, which led to the establishment of the AADE7 Self-Care Behaviors™. Tomky also served on numerous other AADE groups and committees.

Gary Scheiner

The Diabetes Educator of the Year Award was given to Gary Scheiner, MS, CDE, for his expert knowledge of glucose monitoring systems and insulin pump models. Living with type 1 diabetes, he gives back to the diabetes community by volunteering with diabetes associations and camps, and serves on several boards. In addition to his volunteer and board work, he has written many books and articles, and can be found speaking on a variety of diabetes related topics.

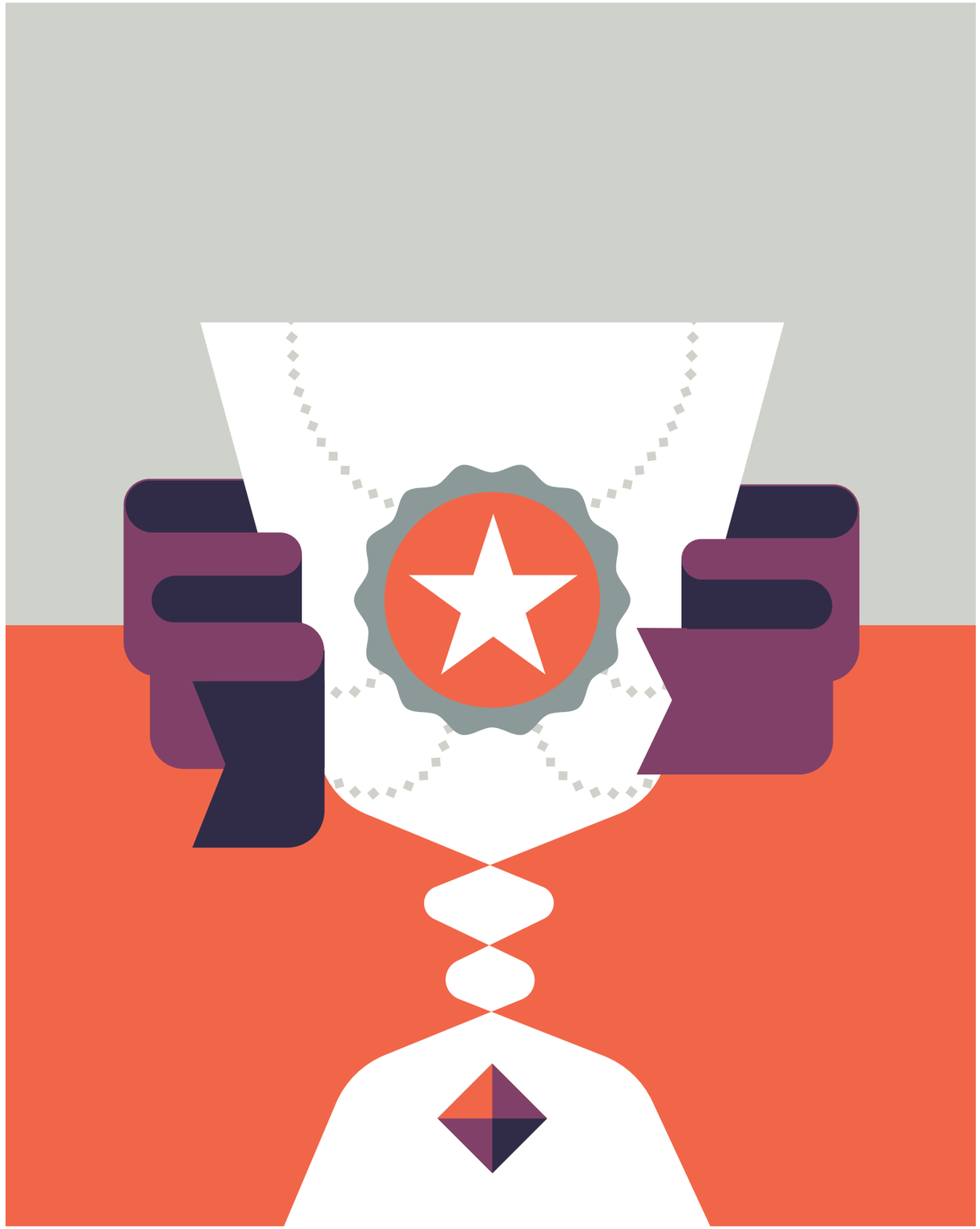

Kathy Jackson

The **2013 Rising Star Award** was presented to Kathy Jackson, MS, RN, CDE. The award is given to those who are fairly new to diabetes education, but have done big things in a short period of time. Jackson has cared for her patients by providing innovative methods of diabetes education. She has exemplified leadership in her practice and continues to apply her scientific knowledge in creative ways.

THE PENNSYLVANIA COORDINATING BODY

The Pennsylvania Coordinating Body (CB) was chosen as the recipient for the MY AADE NETWORK Coordinating Body Achievement Award for their exceptional work. This particular CB was chosen for their effective use of MY AADE NETWORK to keep members informed on a weekly basis on the status of on the state licensure changes.

Rose Flinchum

David K. Miller

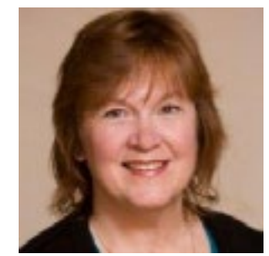

Patricia Stuart

There were three recipients of the **2013 Advocacy Award**–Rose Flinchum, CNS, RN, CDE, BCADM; David K. Miller, RN, MSED, BSN, CDE; and Patricia "Mickey" Stuart, BS, CDE, MPh, MS. These three individuals made significant contributions to AADE's advocacy efforts. Flinchum and Miller focused their efforts on the licensure for diabetes educators in the state of Indiana. Stuart has long been active in AADE advocacy initiatives.

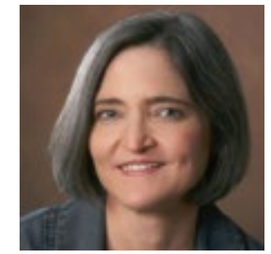

Claire Blum

The 2013 Innovative Use of Media and Technology Award was awarded to Claire M. Blum, MS Ed, RN, CDE, CHWC, CPT, for her work in developing an online resource for people who wear continuous glucose monitors and insulin pumps.

FOUNDATION LEADERSHIP

2013 BOARD OF TRUSTEES

Deborah Fillman, MS, RD, LD, CDE, Chair
Terry Lumber, RN, CNS, MSN, BC-ADM, CDE, FAADE, Treasurer
Charles J. Macfarlane, FACHE, CAE, CEO/Corporate Secretary
Francine Kaufman, MD
Paul Madden, MEd
Andrew Purcell
Donna M. Rice, MBA BSN RN CDE FAADE
Michael Swearingen

The AADE Education and Research Foundation would like to thank the following donors for their generous support. Gifts listed below are donations that have been received from January 1, 2013 through December 31, 2013.

CORPORATE DONORS

THE TRUSTEE CIRCLE–$50,000 AND OVER

AT&T
Novo Nordisk Pharmaceuticals Inc.

THE FOUNDATION CIRCLE–$25,000 TO $49,000

Aetna Foundation, Inc.
Bristol-Myers Squibb Company
LifeScan, Inc.

THE LEADERSHIP CIRCLE–$15,000 TO $24,999

Eisai Inc.

THE BENEFACTORS CIRCLE–$5,000 TO $9,999

American Association of Diabetes Educators

THE PATRONS CIRCLE–$1,000 TO $4,999

BD Medical-Diabetes Care
DQ&A Market Research, Inc.
King's Publishing, Inc.
Pharmacy COI
Robert and Alice Bridges Foundation
Sigma Theta Tau International

THE PARTNERS CIRCLE–$500 TO $999

Chicago Fire Soccer Club
Crown Plaza Indianapolis Downtown Union Station
Conrad Chicago Hotel
Doubletree by Hilton Orlando at Sea World
Embassy Suites Indianapolis Downtown
Hilton Orlando
Hilton San Francisco Airport Bayfront
Indianapolis Marriott Downtown
Loews New Orleans Hotel
Manchester Grand Hyatt San Diego
Marriott Marquis San Diego Marina
Marriott New Orleans
My Tribute Gift Foundation, Inc.
Omni Hotels & Resorts Colonnade San Antonio
Roche Diagnostics
Rosen Centre Hotel Orlando
Sofitel Luxury Hotels New York
The Omni Hotel Independence Park Philadelphia
The Westin Boston Waterfront
The Westin Indianapolis
Walt Disney World
Westward Look Wyndham Grand Resort & Spa Tucson
Wyndham New Orleans French Quarter
Wyndham San Diego Bayside

THE SUPPORTERS CIRCLE–UP TO $499

Abbott Laboratories Employee Giving Campaign
AbbVie Inc. Employee Giving Campaign
Alabama CB
Ascend Integrated Media
Becton and Dickinson and Company
Cabot Creamery Cooperative
Campbell Soup Company
Centura Health
CSX Corporate Citizenship
dLife
Eastern Virginia Association of Diabetes Educators
Florida CB
GE United Way Campaign
Gulf Coast Association of Diabetes Educators
(GCADE) AL
Honeywell International Charity
Illinois CB
Kentucky CB
Louisiana Local Networking Group of AADE
Maine CB
Massachusetts CB
McDonald's Corporation
Medtronic
Michigan CB
Milner Fenwick
Minnesota CB
Mississippi CB
Missouri CB
Morgan Stanley
New York State CB
North Carolina CB
Ohio CB
Oregon CB
Orlando Magic, Ltd.
Pennsylvania CB
Rothstein-Tauber Inc.
Sanofi-Aventis U.S. Charitable Trust Account
Taverna Opa Orlando
The Brooks Group and Associates, Inc.
The Pub Orlando
The Second City
TRADE LNG - Tri State Association
Truist
United Way of Central and Northeastern Connecticut
United Way of Delaware
United Way of Lake County
United Way of San Diego County
UP Comedy Club
Virginia CB
Washington DC CB
Washington State CB
West Virginia CB
Wisconsin CB

INDIVIDUAL DONORS

THE PATRONS CIRCLE– $1,000 TO $4,999

Joan Bardsley, RN MBA CDE FAADE
Judith Barkanic, RD LDN CDE LD
Sandra Burke, PhD ANP CDE RN APRN
Joan Capili
Terry Compton, APRN RN CDE CNS
James Fain, PhD RN BC-ADM FAAN
Deborah Fillman, RD LD MS CDE
Mary Beth Fisher, APRN BC CDE RN
Mary Ann Hodorowicz, RD MBA CDE CEC LD
Francine Kaufman, MD
Karen Kemmis, MS PT CDE GCS DPT
Ruth Lipman, PhD
Charles Macfarlane, FACHE CAE
Kenneth Moritsugu
Malinda Peeples, RN MS CDE
Andrew Purcell
Carol Rasmussen, MSN CDE APRN FAADE
Stan Reeves, PharmD CDE CPed RPh
Donna Rice, MBA BSN RN CDE FAADE
Tami Ross, RD LD CDE
Barb Schreiner, PhD RN CDE BCADM CNS
Gloria Schulz
Dona Thornton, RPh
Donna Tomky, MSN RN C-NP CDE
Hope Warshaw, MMSC RD BC-ADM CDE

THE PARTNERS CIRCLE– $500 TO $999

Susan Barlow, RD CDE
Marion Franz, MS RD LD CDE
Paul Madden, MEd
Jean Roemer, MSN MN CPNP CDE RN
Donna Ryan, RN RD CDE

THE SUPPORTERS CIRCLE– UP TO $499

Luisa Acosta, RN BSN CDE
Patricia Adams, RN CDE
Betty Adams, RN CDE
Beverly Adler, PhD CDE
Rita Agbemadzo, RPh
Elise Aho Coscia
Melanie Ajanwachuku, CDE RD
Love Akobundu, RD MS CDN CDE
Ok Chon Allison, PhD ANP CDE RN NP
Sandra Alvarado
Kirsten Angell, RD LD CDE
Kellie Antinori-Lent, RN MSN CDE CNS
Michael Arlen, Juris
Wynne Aroom, RN-BC CDE RN MSN
Patrice Atencio, RD CDE LD MEd
Celeste Ayton
Karen Bailey, LD RD CDE MS
Susan Balog, RN CDE
Zarina Baqai, RN CDE
Melanie Barbee
David Barna, RPh
Jaron Barnes
Bonnie Bartos
Shelley Bascome, RPh
Julie Benoit, LD RD
Eugene Beran
Kathy Berkowitz, APRN BC CDE FNP RN
Susan Berkowitz
Gianine Berlingeri
Cheryl Berman, BS EMT CDE CPT RD LD
Susan Berryhill
Lisa Bertolasio, RN CDE MS
Ray Anne Best, MS RD LD CDE
Ruth Bihuniak, RN BSN CDE
Patricia Blubaugh, RN CDE
Tammi Boiko, BSN RN PHN CDE
Catherine Bolger
Diane Bommer, RN CDE
Barbara Borcik, MS RD LD CDE
Maria Eleanor Borja, RN CDE
Bridgett Bourgault
Terry Boyd, RN BSN CDE
Amanda Bradhurst, RN CDE
Barbara Bradley, RN CDE MS/Human
Catherine Bray, RN
Nancy Breen, RN BSN MBA
Martha Brown, MS RD CDE
Collette Brown, NP RN CDE
Mary Bulgarelli
Deborah Burns
Yvonne Burt
Sandra Byer-Lubin, RD CDE Masters MS
Jill Calamar, RD LD CDE RDN CDE
Janice Callender, RD CDE
Loraine Camacho
Teresa Cantilli, RD CDE
Kam Capoccia
Carol Carfang, RN
Suzy Carlin, RN CDE
Jan Carrasco, RN CDE
Phillip Carson, RPh PharmD
Neal Catalano, RPh CDE PharmD
Frances Catinella, RD CDE
Margaret Catlin, RN CDE
Arlene Chabanuk, RN MSN CDE
Dana Chais, RD CDE MS CDN
Marilyn Chalberg, RN PHN
Terese Cherf, RN CDE
Andy Chou
Suzanne Christman, RD LD CDE RN
Kevin Cintron, RD CDE BC-ADM RDN
Nancy Clark, RN MS CDE
Marilyn Clougherty
Pamela Coates, RD CD CPT CDE
John Codwell, DPM
Sharon Cole
Janet Coleman, RN CDE
Jennifer Collins, RN BSN CDE
Mary Collins
Margaret Cook-Newell, PhD RDN LD CDE CN
Robert Cooper
Annette Correia, RN CDE CDTC
Karen Corwell, CDE RN
Marilyn Cox
William Crimmins, RPh CDE
Kathlyn Crown-Weber, RD CDE
Veronica Culpepper, RN MS CDE
Marjorie Cypress, PhD RN C-ANP CDE NP
Sandra Cyrus, RN
Hope Damon, RD CDE LD
Jean Daniello, RD RDN CDE
Christine Davis
Ellen Davis, RN CDE FAADE CNS MS
Mildred Deal, RN BSN CDE
Nina Deats, RD LDN CDE LD
Wyra Devarie, LD
Paula Devitt, RN CDE
Coralyn Dillard, MSN RN CDE
Mary-Anne Dinucci, NP CDE RN
My Le Diosi
Donna Dispas-Gebert, RD LD CDE Masters
Laura Downes, CAE
Annette Dreith, RD CDE
Ellen Driscoll
Kathleen Dunn, RN CDE BSN
Pat Durnan, RN CDE
Katie El Nahas, Dietitian
Sherrie Elmer, RN
Maura Emery, MA RD CDE LD
Leah Erban
Rose Escobedo, BSN MPA RN CDE
Patricia Evans, RN
Emily Evans, RD CDE LD
Diana Everett, Physical
Catherine Faulstich, BSN RN CDE
Eileen Fiorina, RD, CDE
Nancy Fisher, RN CDE
Muriel Forte, RN BSN CDE
Margaret Fowke
Barbara Freeland
Sarah Freshour
Ann Gaba
Elaine Galan, RN CDE
Rosa Ganey, RN CDE
Heather Garrow, CHES
Myra Garza, RN CDE
Teresa Gauthier
Viola Genadio, APRN CDE RN BCADM
Susan Generose, RD CDE LDN
Elizabeth Gerland, RN
Roberta Gershner, MS RD CDN
Kathy Gibbs, RN BSN CDE Masters
Rita Goidel, RN MSN CDE NP
Lucia Gonzalez, RD LD CDE
Sharon Goodsell, RN MED CDE
Margaret Graham, RD CDE
Rebecca Gramling, RPh CDE
Tiffany Grant
Dana Graves
Deborah Greenwood, RN MEd CNS BCADM CDE
Louise Gross, RN
Susan Grudzinski, APRN CDE
Sid Guthrie, CNS
Wendy Gwozdz, RPh CDE MT
Annette Halasz
Nancy Hall, RN MSN CDE
Diane Hall, RN
Linda Harding
Diane Harkins, RN
Eve Harmeyer, RD LDN CDE
Wannetta Harrington, RN BSN CDE CCM
Patricia Harris, RN RD CDE LD
Karen Harris
Judy Harrison, RN BSN CDE
Julia Hart-Lawson, RN MA
Linda Hassler, RD CDE
Kristen Hauger, RD LDN CDE LD BCADM
Nancy Helms, PA
Kimberly Higgins, RN CDE
Aizan Hirai, MD
Julia Hitch, RN BSN CDE
Jan Hollingworth, RN CDE
Wendy Holtzman, RD CDE
Lea Ann Holzmeister
Patrice Hood, NP CDE
Mary Hopwood, CDE APRN
Georgia Horner, RN BSN CDE
Cindy Horrocks
Deborah Horsey
Karen House
Lisa Hsieh
Peggy Huang, RN CDE
Christine Iacovacci, RN CCRN CDE
Caroline Isbey, RN MSN CDE
Nancy Jacobs, RN CDE
Geraldine Jaekel, RN BSN CDE
Diana Jaycox, MSN RN CDE
Cheryl Jefferies, RN MSN
Joyce Jenkins, RN CDE
Kay Jewell, MD
Sandra Jimenez, BSN RN
John Johnson, PharmD CDE FAADE RPh
Damaris Johnson, RN CDE
Mary Johnson, RN BSN CDE RN CDE
Sue Johnston, FNP RN NP

Sandy Jolley, RD CDE
Judith Juárez Castillo, MD
Mary Kapella
Deborah Katz, MNS RD CDE
Cynthia Kelley
Suzanne Kellon, MS RD CDE
Josephine Kenney, RN BSN CDE
Daniel Kent, PharmD CDE AAHIVE
Karen Kilo, RN RD CDE LD
Janice King, RD LDN SNS CDE LD
Claire Kirkbride, RN CNS
Margery Kirsch, CDE APRN
BCADM RN
Deborah Kline, RN APRN CDE
Larry Kling
Carol Klotz, RN BS CDE
Norbert Knack, BSN RN CDE
Georgia Koch, RN CDE
Barbara Koenig
Sarah Kruger, APRN NP RN BCADM
Hannah Kuhn, MSN CDE RN
Patricia LaFontaine
Lisa Laird
Debbie Landes, RN CDE
Winnie Landis, RPh CDM CDE
FAPHA
Barbara Larson, RD
Beryl Larson
Debra Latimer, RD LD CDE
Jodi Lavin-Tompkins
Kathleen Lawton, RN CDE
Nancy Leggett-Frazier, RN
CDE MSN
Virginia Lehn, RN CDE
Virginia Lemmex, RN BSN CDE
Norman Leshan, RPh CGP
Joanne Lewandoski, RD
Ruth Lipman, PhD
Teresa Littlefield, RN
Barbara Littrell, RD LD CDE
Margarita Lopera, CDE RD
Elba Lopez-Corsino, RD CDE
MEd LD
Terry Lumber, RN, CNS, MSN,
BC-ADM, CDE, FAADE

Patricia Lutes, APRN
Sharon Lyons, RN CDE NP
Theja Mahalingaiah, RD
June Maile, RN CDE
Heather Main, RN
Kamuran Malkoc, RD
Carol Manchester, MSN ACNS RN
APRN CDE
Patricia Mangano
Dian Mangus, RN MSN CDE CNS
Kimberly Maroney, MD
Rita Martin, LPC NCC
Deborah Martin, RN BSN CDE
Charlotte Mason, APRN
Kim Massey
Linda Mattei
Joann Mayo, RN CDE
Alberta McCabe, RN CDE MSN/ED
Mary McCormick, RD CDE LD
Nancy McKinney, MSN CDE RN
Mike McCartney
Catherine McCormick, CDE RDN
Janie McGhin, APRN
Margaret McLellan, RD CDE LDN
LD
Jerry Meece, RPh CDE FACA
Doris Meehan
Raeann Meisenheimer, RN
Chris Memering, RN BSN CDE
SANE-A
Carole' Mensing, RN MA CDE
FAADE
Delores Merrick, RD LDN CDE LD
Ronda Merryman-Valiyi, RN MSN
CDE
Adraine Mewborn, RN
Martin Michel
Michelle Mielke
Jacqueline Milch, ARNP CS CDE
RN APRN
Marcia Miller, RN NP CDE
Susan Miller, RD LD CDE
Lisa Miller, RD LDN CDE LD
C. Mazy (Clara) Miller, RN BSN CDE
Virginia Mirenzi, RD CDE LDN LD
Oluwatoyin Modupe, RN CDE
Flora Molina, RN CDE
Rhonda Monfee, MS RD CDE
Kenechukwu Monplaisir, RPh

Kim Monroe, MA RD CDE
Gaylene Montez, RN CWOCN CFCN
Judith Mooneyham, RN CDE
Carmen Morales-Board
Doritta Morgan, RN
Mary Jo Morrissey, MS RD CDE
Mary Moynahan
Catherine Mullolly, RCEP CDE
Paulanne Munch, RD MS LD
Christine Murphy, RPh CDE
Jennifer Nelson, RD CDE
Helen Nichols, RD LN CDE LD
Joan Niemczewski, APRN CDE
Laura Nolan, RN CDE CPT
M. Norvell, RN
Marilyn Novosel, RN CDE
Jane O'Friel, MS RN BC CDE
Gillian Okoye
Mary Ann Olive, RN CDE
Kathe Olohan, APN C CDE RN
APRN NP
RoseMary E. O'Neil, MSN RN CDE
Peggy Osbahr, RN BSN CDE
Debra Ostrowski, RN CDE
Nathan Painter, PharmD CDE
Cynthia Pajerowski, BSN RN CDE
Jennifer Papastepnou
Mary Parnell, RD LD CDE
Charlyle Parrish, RN CDE
Barbara Patton, RN CDE
Eileen Paul, RD CD
Jan Pearson, BAN RN CDE
Margaret Pearson, RN CDE
David Peighatl
Richard Peng, MBA RCEP CDE
Yvonne Peperzak-Blake, RN MSN
CDE
Michelle Perrot, RN BSN CDE
Timira Perry, RN BSN CDE
Amanda Peters
Frances Phillips, RN
Jane Pinkerton, RN CDE
Keith Plant, RN BSN RN-BC
CMSRN
Kinga Pluta, MD CDE
Holly Pohlman, RPh

Denis Poirier, RN
Yvonne Powers
Kathryn Prichard
Patricia Pugh, RN BSN CDE
Jennifer Rabideau, RN BSN CDE
CNN
Robert Rachford
Esperanza Ramos, RN
Karen Reed, RPh CDE FAPHA
Shay Reichert, PharmD BCPS
CDE RPh
Karen Rembold
Griselda Reyes, RN CDE
Sonia Rhodes, DPH CDE RPh
Deborah Richter, RD CDE
Helen Richwine, RN CDE
Susan Riley, CDE FNP RN APRN NP
Keila Rodriguez, RN CDE
Cathy Roesler, RN BSN CDE
Eva Ropp, MA RD
Leticia Rosales, BSN RN CNN
Deborah Rosenquist, RD LDN CDE
Denise Ross, RN CDE
Erika Roth
Jeannette Rousseau, LDN RD
CDE LD
Margaret Roy, RN CDE
Julia Ryan, RD LD
Jan Rystrom, MED RD CN CDE
Liz Rytel-Mudroncik
Debra Sage, BSN RN CDE
Anica Sanoir, RN CCDE Caribbean
Jeanette Sassi
Mary Schalliol, RD CDE
Julia Schimmelpfennig, MS PharmD
BCPS CDE
Cheryl Schneider, BA RN-BC CWC
CDE RN
Lois Schumacher
Virginia Schwartz, RD LD
Anne Scott
Michael Scully
Jane See, ANP RN CDE NP
BC-ADM
Carolyn Seibold, MEd CDE RN
Joan Seidel, MS RN CDE

Luz-Elena Shearer, MS, RD, CDE
Steven Sherwood, RPh
Roberta Silber, RN MSN CDE
Lita Silva
Beth Silvers, RD CDE LDN CPT
Kumkum Sinha, MS RD CDE
Gayland Smith
Rebecca Snyder, PA RN
James Specker, MBA MIS
Hope Spence-Nelson, RD
Melba Spooner
Jennifer Stack, MS, RD, CDE
June Sterling, RN CDE APRN
ANP-BC
Brenda Stewart
Linda Stockman, RD LD CDE
Rebecca Storbrauck, RN CDE
Kari Stuckey, MA RD CDE
Debbie Stump, RD CDE
Merry Sullivan, RN CDE
Pauline Sweeney
Carrie Swift, RD CDE BCADM MS
Barbara Syre, RN BSN CDE
Drizza Tabisola-nuca
Donna Taggert
Rochelle Tan, RD
Patricia Taylor, RN
Carla Teal, RN MSN CDE
Alyssa Tennenbaum, MBA RD CDE
Marla Tonn, RPh
Maria Carmen Torralba, RN BSN
Maria Torres, RN MSN CDE APRN
Catherine Trcalek, RD LD/N CDE
Stacey Trogdon, RD CDE
Christina Trout, APRN-BC CDE
RN CNS
Joyce Trudeau, RN BSN CDE
Theresa Truelove, BSN RN CDE
Sheralyn Turner, RN
Elizabeth Tursi, RN CDE
Geoffrey Twigg, CDE PharmD
BCACP
Nadine Uplinger, MS RD CDE
FAADE LD
Virginia Valentine, CNS CDE
FAADE RN

Lisa Van Boening, RD
Betty Jo Vercio, RN CDE Masters
Brandon Via
Eva Vivian, PharmD CDE FAADE
Alexander W.J. (Bill) Wald, CAE
MBA MS
Ellen Wallace, BSN RN CDE
Esther Wanda, PharmD RPh
Donna Ward, RD LD/N
Kathy Warwick, RD CDE
Nina Watson, RN MSN CDE
Christine Weglarz, MSN RN CDE NP
Alison Wharton, RD LD CDE
Theresa Whitehead, RN
Anne Whittington, MBA MSN
RN CDE
Renee Wiggins, RD CPPT LD
Myrtle Wilder, CDE NP
Barbara Williams PA-C
Deb Williamson
Rita Wojnowski, RN BSN CDE
Phyllis Wolff, DNP CPNP ANP CDE
RN
Guadalupe Woodson, FNP-C RN
NP CDE
Sheila Wright, RD LD CNSD CDE
Magda Yamamoto, CDE RN BCADM
Robin Yamamoto, RD CDE
Cindy Yergler, BC-ADM CDE RD
Mary Yordy, RN CDE
Neng-Chun Yu, MD
Lucila Zarate, RN
Susan Zatopek, CNS CDE RN APRN
Christine Zimmerman, MPH RD CDE

FOUNDATION FINANCIAL REVIEW

2013 NET ASSETS

ENDOWMENT	46,000
RESEARCH	279,000
SCHOLARSHIP	153,000
EDUCATION	0
UNRESTRICTED	492,000
	970,000

2013 CONTRIBUTIONS

ENDOWMENT	0
RESEARCH	243,000
SCHOLARSHIP	32,000
EDUCATION	0
UNRESTRICTED	385,000
	660,000

2013 AWARDS AND PROGRAM DISTRIBUTION

RESEARCH	220,000
SCHOLARSHIP	30,000
EDUCATION	198,000
	448,000